

## New Elevational Finishes

**Brickwork Below DPC**

**Wall Cladding**

**Roof**

**Windows and Doors**

**Rainwater Goods**

**Soffits and Fascias**

**Red engineering brickwork**

**Kingspan QuadCore KS1000RW - Goosewing Grey - RAL 080 70 05**

**Kingspan KS1000RW - Goosewing Grey - RAL 080 70 05**

**Anthracite grey powder coated aluminium**

**Anthracite grey - with highline invisible gutters**

**Anthracite grey**

Conway Architectural Design shall have no responsibility for any use made of this document other than for that which it was prepared and issued. This drawing should not be scaled. Work to figured dimensions only. All dimensions and levels to be checked on site. No building work is to be started until all relevant approvals are in place. Any discrepancies should be reported to Conway Architectural Design. This drawing should not be reproduced without written permission from Conway Architectural Design. **Standard Building Regs Notes are to be provided by Conway Architectural Design prior to a building regs application being submitted.**

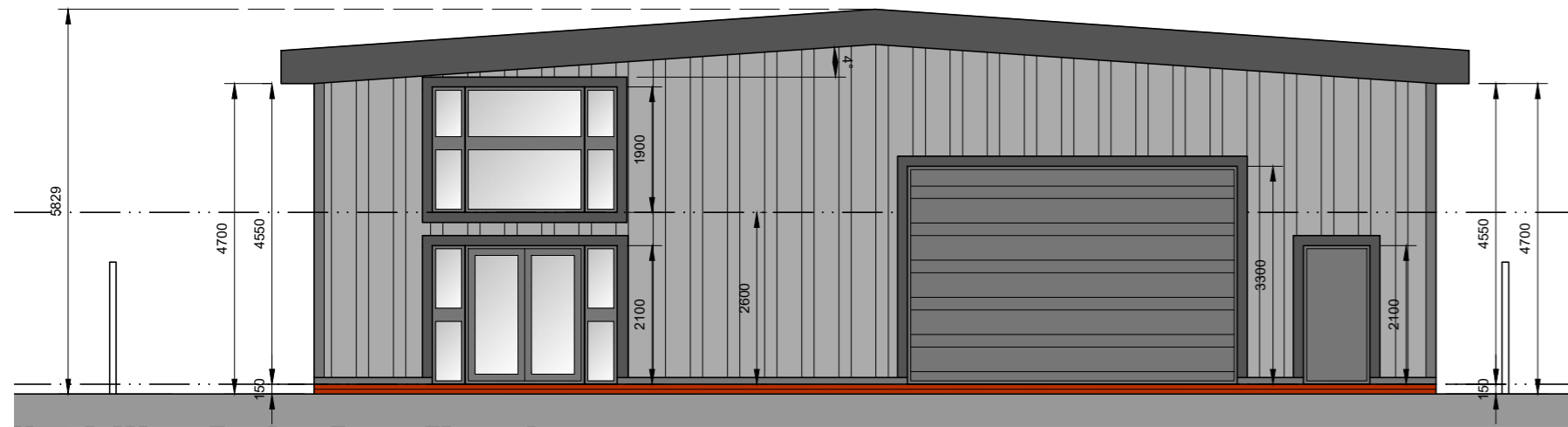

**North West Facing Front Elevation**

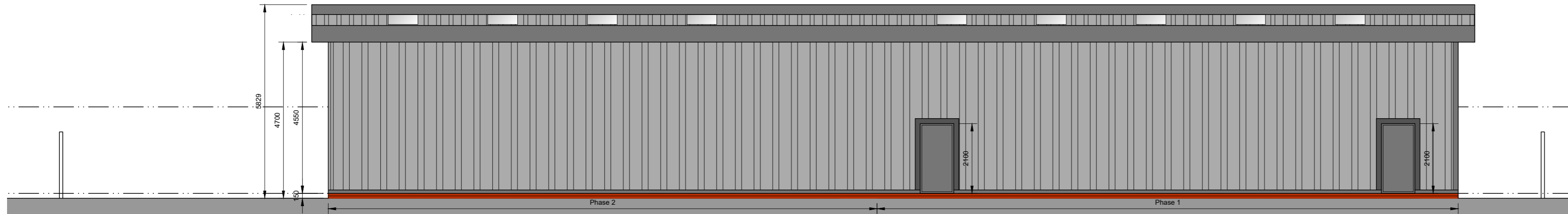

**South West Facing Side Elevation**

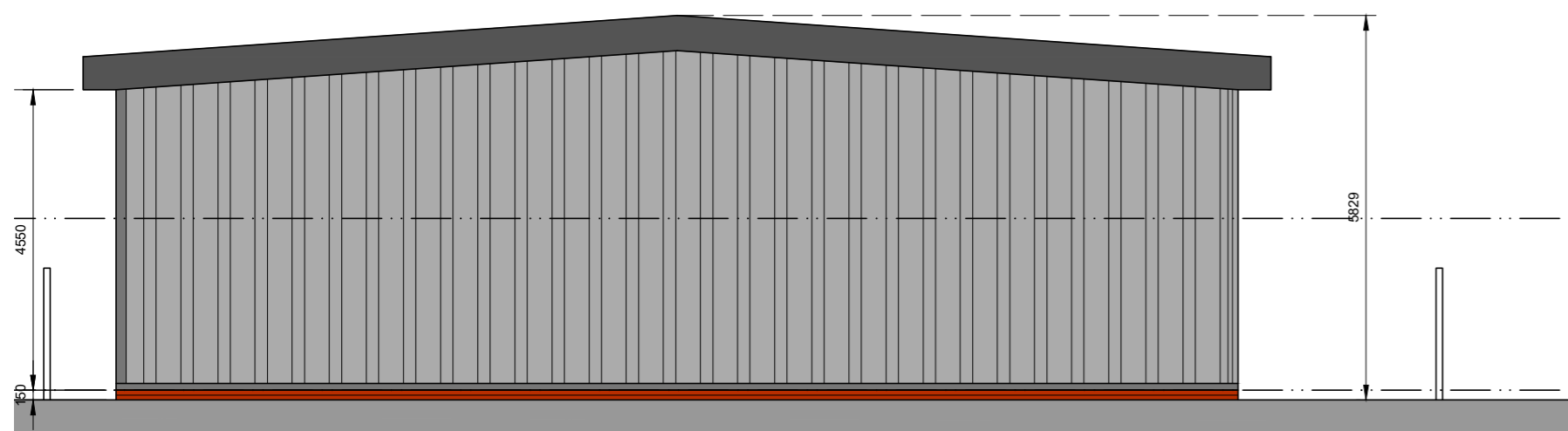

**South East Facing Rear Elevation**

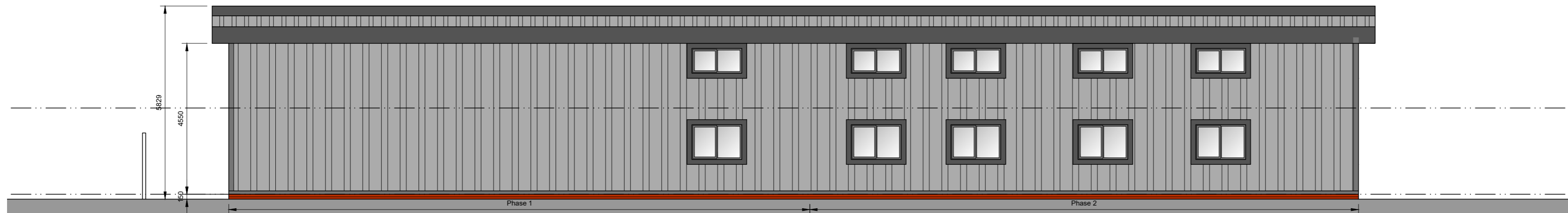

**North East Facing Side Elevation**



6 Conway Close  
Alkington  
Middleton  
Manchester, M24 1EW  
E: conway-design@outlook.com

JOB TITLE : New Industrial Unit  
ADDRESS : 2 Wood Street, Dukinfield  
DRAWING TITLE : Proposed Elevations  
SCALE : 1:100 @ A2  
DRAWN : xxx DATE : 04.01.22

JOB NO./ DWG NO. 433-08D